

DN7
(Bucuresti - Targoviste)

DN1A
(Bucuresti - Ploiesti)

Proiect
"Autostrada Centura 2"

DN1
(Bucuresti - Ploiesti)

A3
(Bucuresti - Brasov)

Loturi (industrial)
de VANZARE

A1
(Bucuresti - Pitesti)

Sosea de Centura
BUCURESTI

Amplasament, fata de Bucuresti
si marile rute nationale ce tranziteaza Bucurestiul



Legenda :

- drum public, latime min. 4m, neamenajat
- drum public, latime min. 8m, in curs de amenajare
- drum public, latime min. 8m, asfaltat
- drum privat, latime min. 8m, in curs de amenajare
- drum proiectat

Incadrare in zona comercial-industriala Bucuresti-Vest

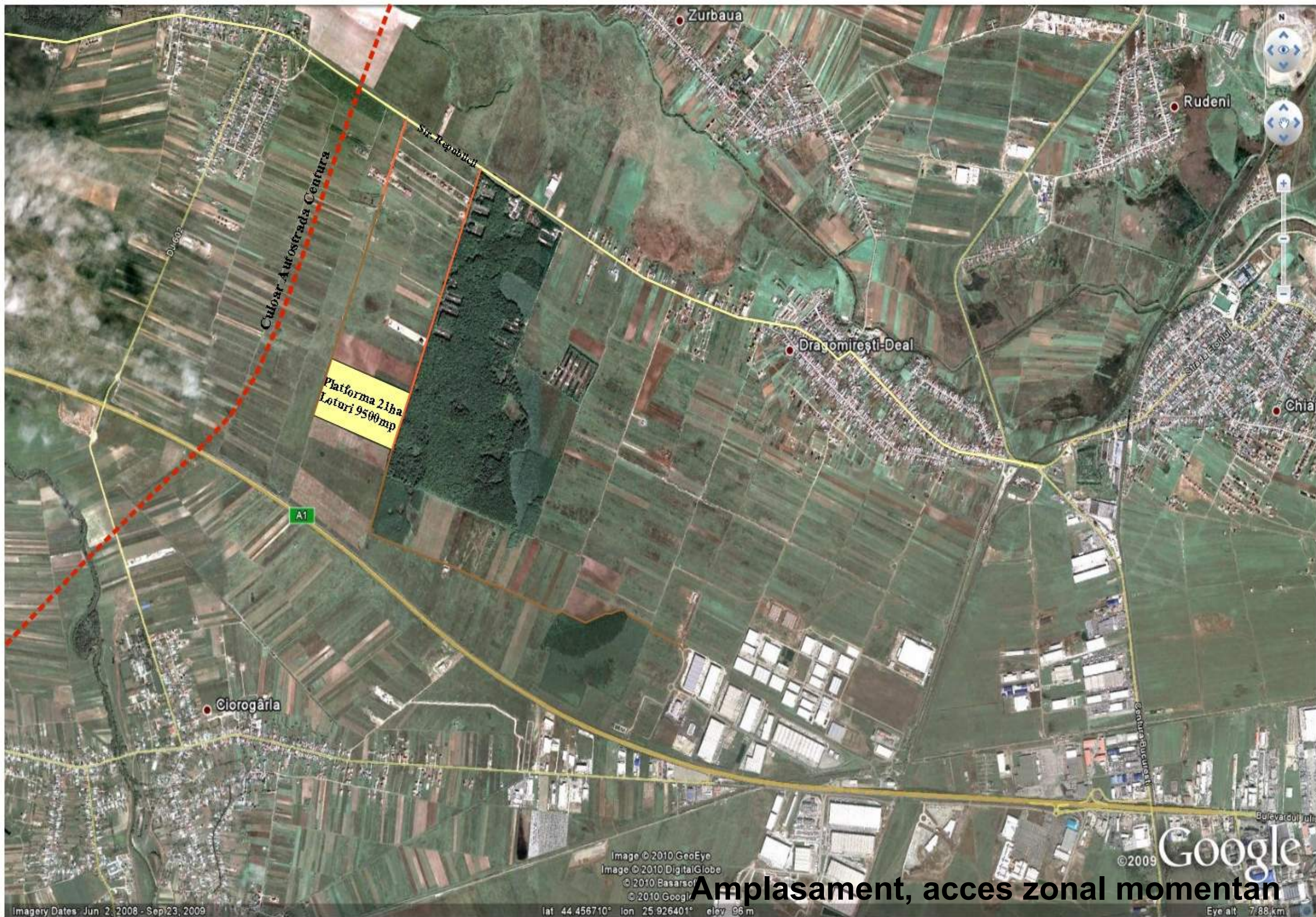

Culoar Autostrada Centura

Platforma 21ha
Loturi 9500mp

A1

Ciorogarla

Zurbaua

Rudeni

Dragomiresti-Deal

Chia

Google

Amplasament, acces zonal momentan

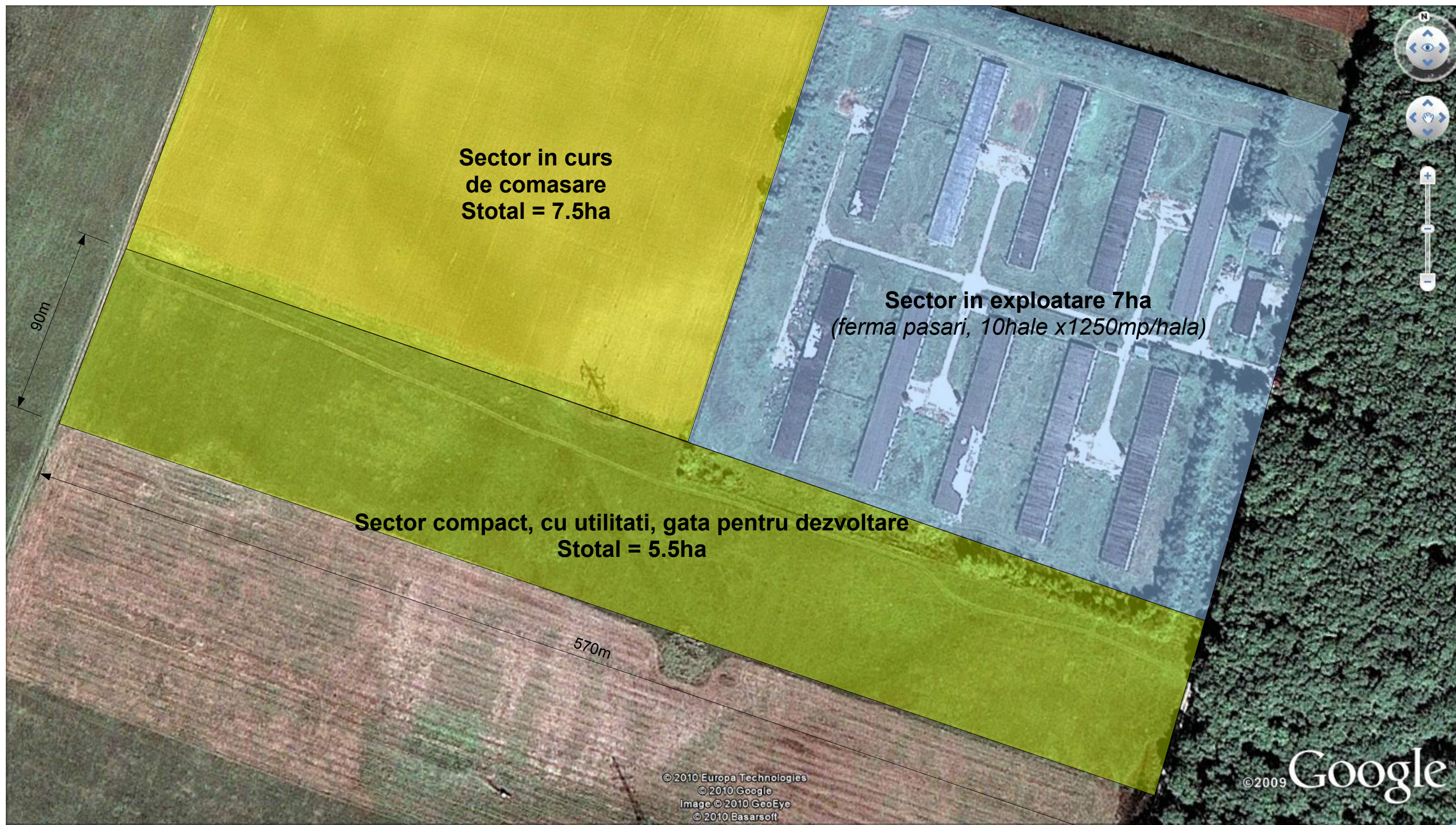

**Suprafete si deschideri, impartire
pe sectoare de dezvoltare**

Exemplu de ocupare, fara depasire indicatori urbanism din PUG

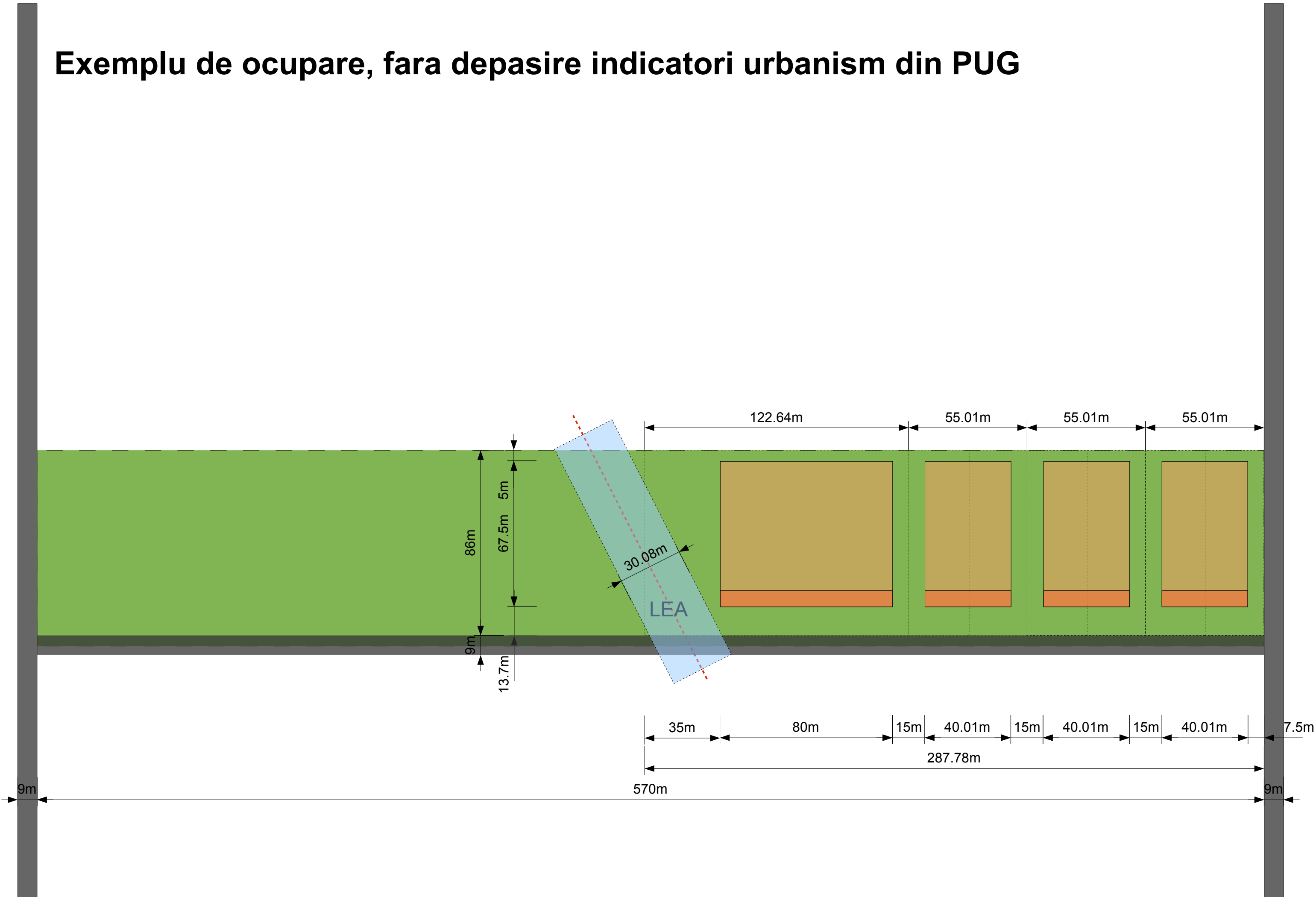

Situatie ocupare in decembrie 2011

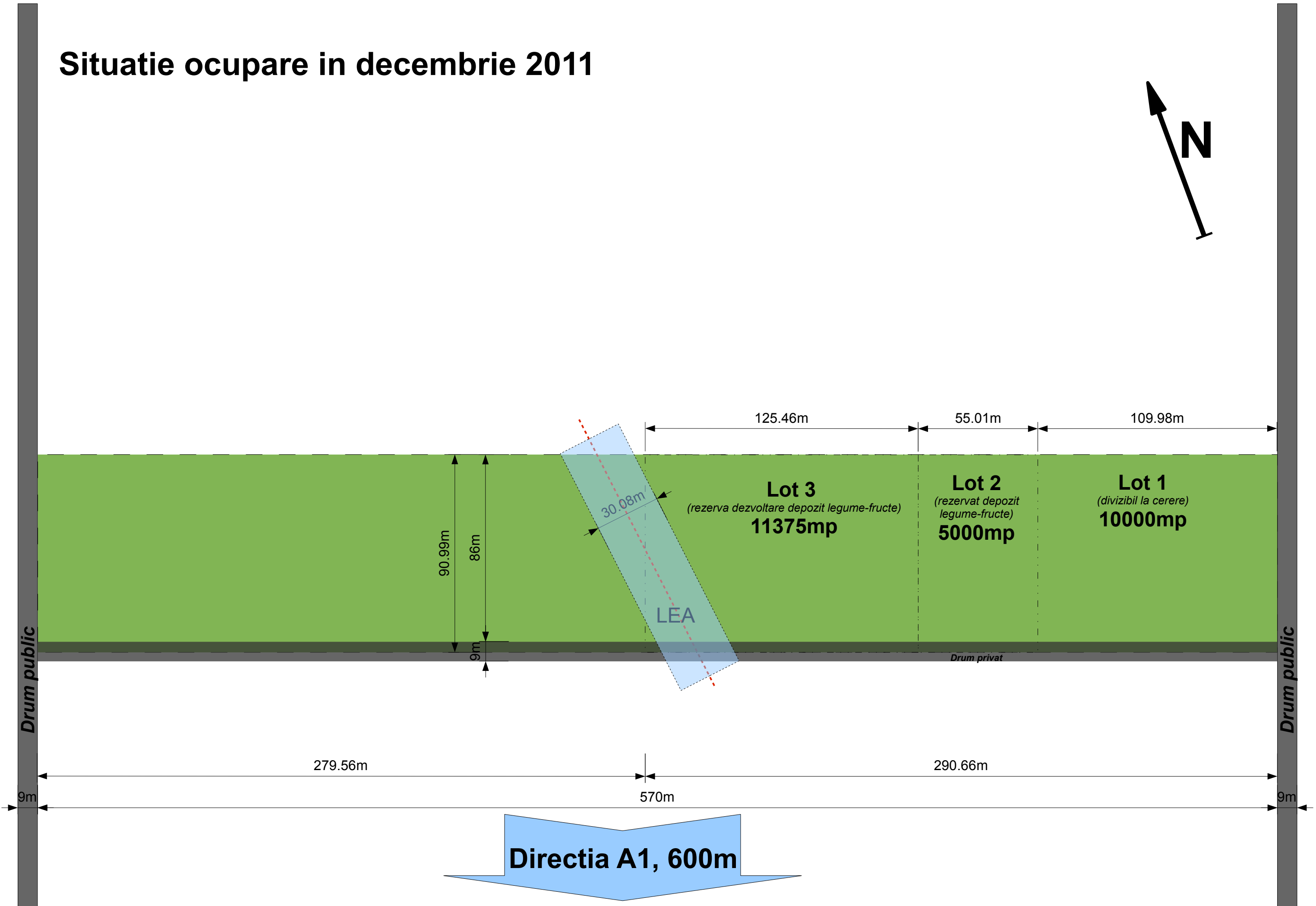
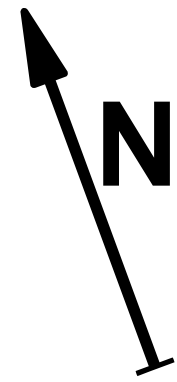

Situatie ocupare in decembrie 2011

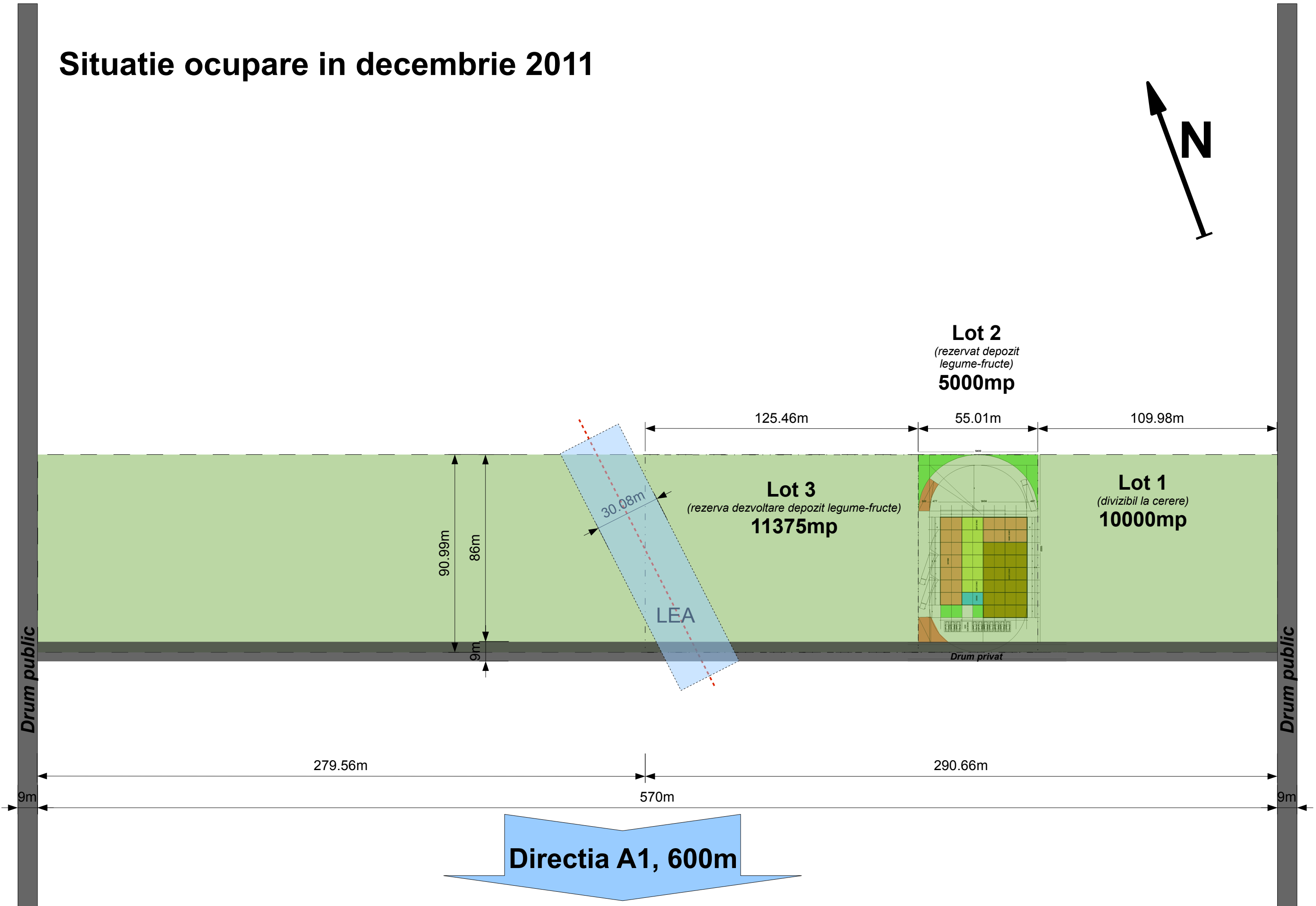
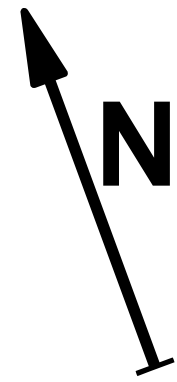



Vecinatate Est



Portiune de drum in curs de modernizare

Intrarea din DJ601A



© 2011 Europa Technologies
© 2011 Basarsoft
© 2011 Google
© 2011 Google

lat 44.472443° lon 25.912533° elev 102 m

Google earth

Eye alt 103 m

Vedere din A1km17, 600m de locatie

AI   Exit Street View



© 2011 Google



© 2011 Google

© 2011 Basarsoft
© 2011 Google
© 2011 Google

Google earth

[Report a problem](#)

lat 44.453127° lon 25.900389° elev 319 ft

Eye alt 327 ft 

Vedere de pe pod A1 Ciorogarla, 1.4km de locatie

A1 motorway / DJ602

Exit Street View

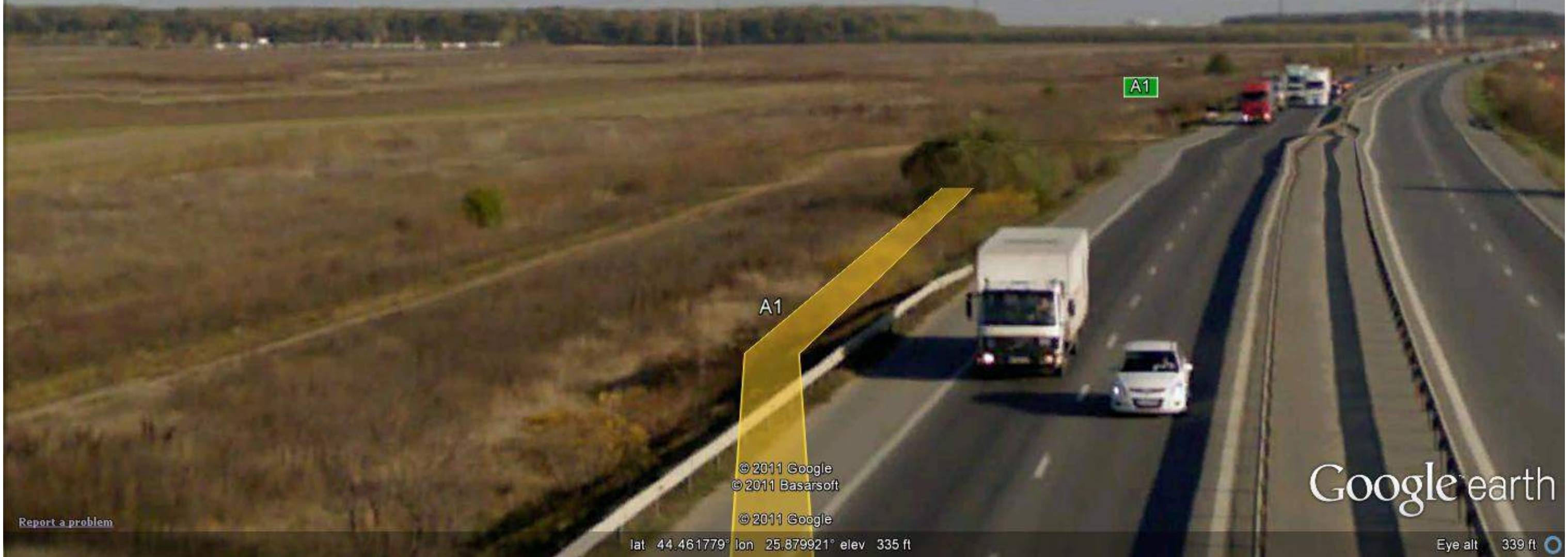

© 2011 Google
© 2011 Basarsoft

© 2011 Google

Google earth

[Report a problem](#)

lat 44.461779° lon 25.879921° elev 335 ft

Eye alt 339 ft

Padurea ILEANA

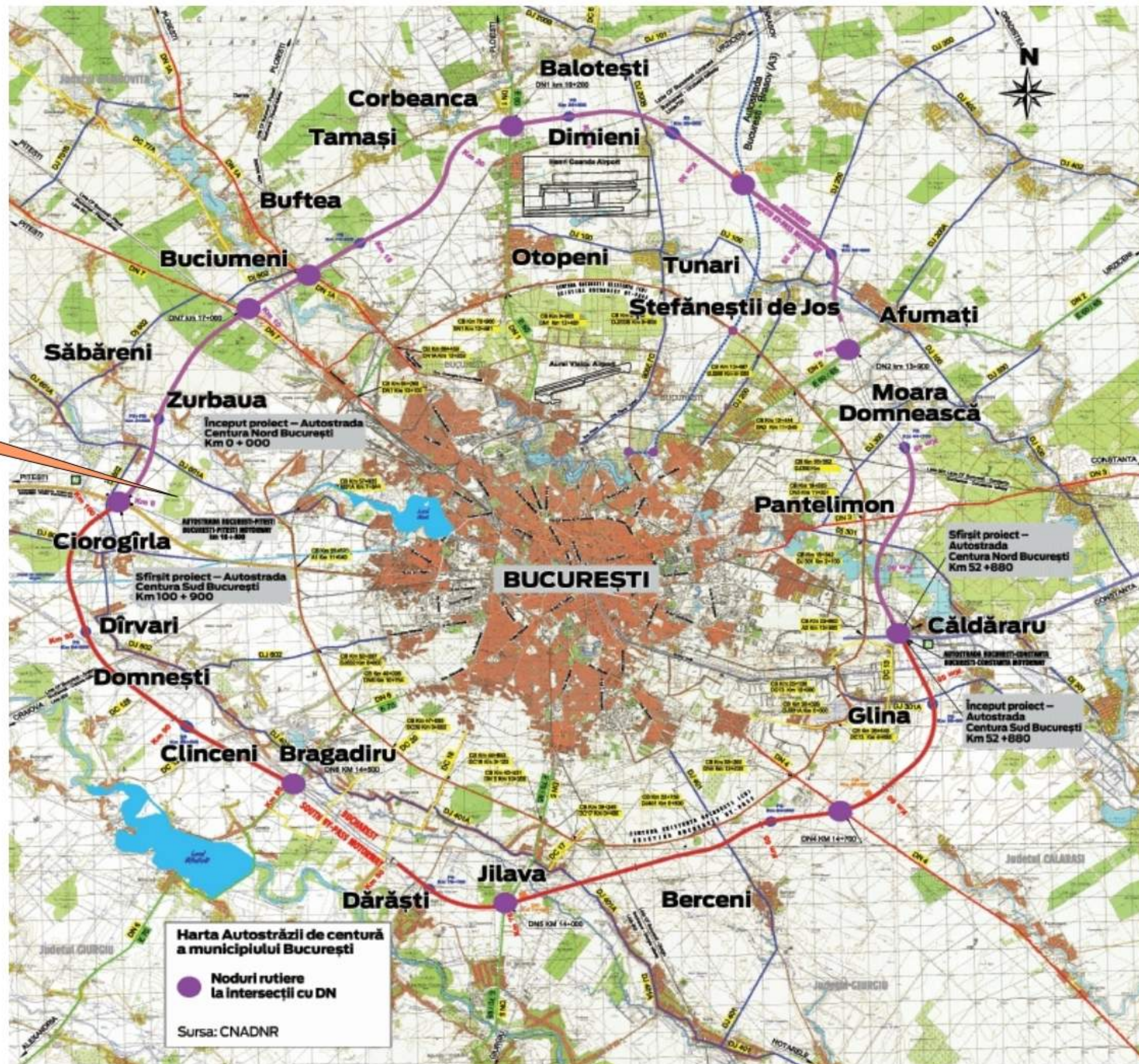

Amplasament fata de proiect "Inel Centura II"

Distanța (izocronelor) până la București

