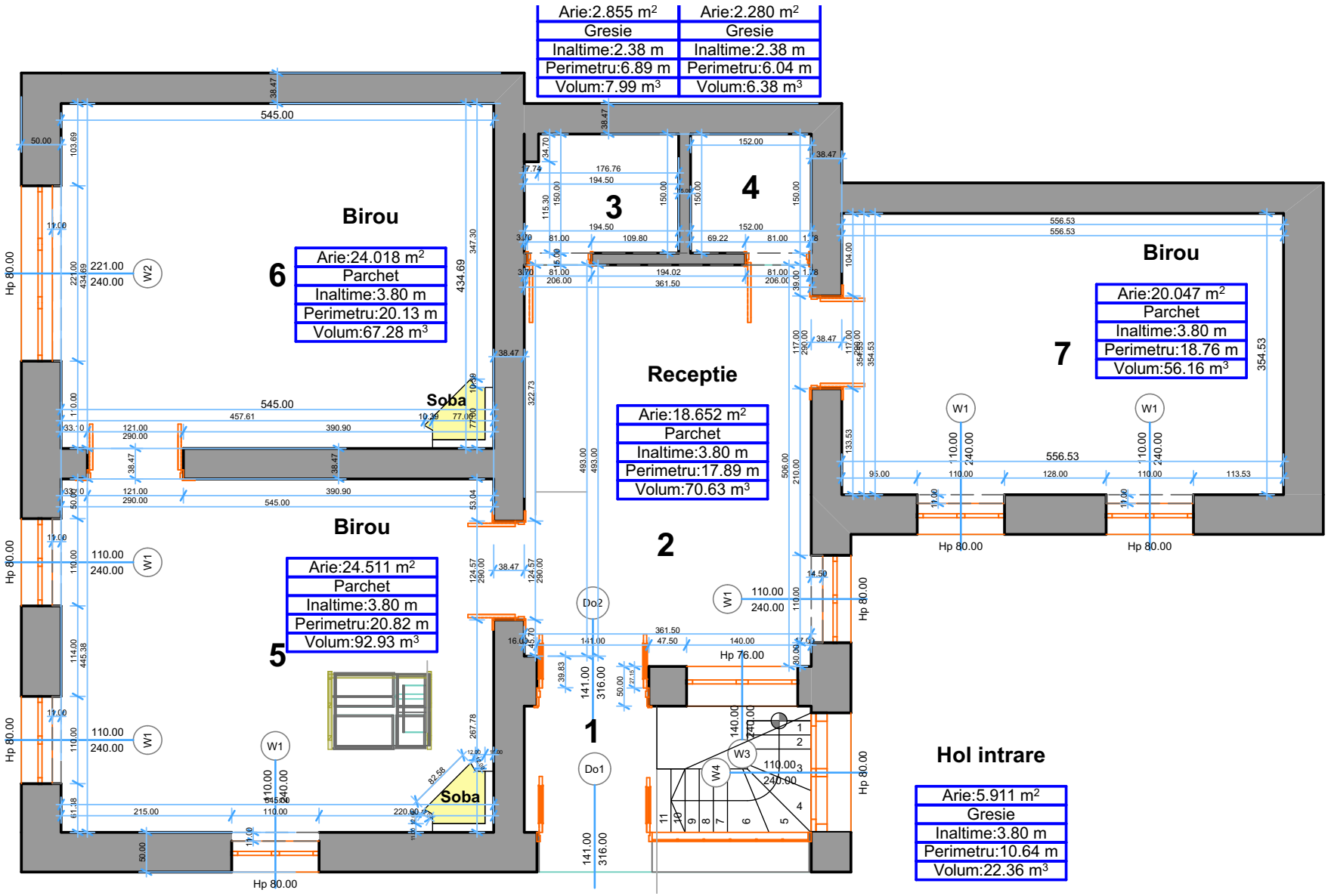
Arie:2.855 m²
Gresie
Inaltime:2.38 m
Perimetru:6.89 m
Volum:7.99 m³
Arie:2.280 m²
Gresie
Inaltime:2.38 m
Perimetru:6.04 m
Volum:6.38 m³
Birou
6
Arie:24.018 m²
Parchet
Inaltime:3.80 m
Perimetru:20.13 m
Volum:67.28 m³
Soba
Birou
5
Arie:24.511 m²
Parchet
Inaltime:3.80 m
Perimetru:20.82 m
Volum:92.93 m³
Soba
3
4
Receptie
Arie:18.652 m²
Parchet
Inaltime:3.80 m
Perimetru:17.89 m
Volum:70.63 m³
2
1
Birou
7
Arie:20.047 m²
Parchet
Inaltime:3.80 m
Perimetru:18.76 m
Volum:56.16 m³
Hol intrare
Arie:5.911 m²
Gresie
Inaltime:3.80 m
Perimetru:10.64 m
Volum:22.36 m³
Hp 80.00
Hp 76.00
W1
W2
W3
W4
Do1
Do2